Activity ID	Activity Name	Remaining Duration	Schedule % Complete	Start	Finish	Total Float	BL Project Start	BL Project Finish	Variance - BL Project Finish Date
CO25103 - Colorada Springs - Marksheffel & Barnes Rd (solar)(CAN) (		25	0%	06-Jan-26A	05-Mar-26	0	06-Jan-26	12-Mar-26	5
Project Summary		22	0%	16-Jan-26A	02-Mar-26	3	07-Jan-26	12-Mar-26	8
Contract Milestones		7	0%	20-Feb-26	02-Mar-26	3	04-Mar-26	12-Mar-26	8
SC	Project SC - Before Weather Impacts	0	0%	20-Feb-26		-16	04-Mar-26		8
PSC	Project Substantially Complete - After Weather Impacts	0	0%		02-Mar-26*	-16		12-Mar-26	8
PSC0002	Project Open	0	0%		02-Mar-26	3		12-Mar-26	8
Construction Milestones		11	0%	30-Jan-26	13-Feb-26	4	07-Jan-26	26-Jan-26	-14
1010	Structure Complete	0	100%		30-Jan-26	15		07-Jan-26	-17
1016	Building Dry In	0	100%		30-Jan-26	6		07-Jan-26	-17
1020	DAS Room Completion	5	100%	30-Jan-26	05-Feb-26	10	20-Jan-26	26-Jan-26	-8
1015	Exterior Work Complete	0	100%		13-Feb-26	4		12-Jan-26	-24
Schedule Impacts		22	0%	16-Jan-26A	02-Mar-26	-9	04-Mar-26	12-Mar-26	8
Weather Delays		7	0%	20-Feb-26	02-Mar-26	-16	04-Mar-26	12-Mar-26	8
1027	Contract Weather Days - 10 Days	7	0%	20-Feb-26	02-Mar-26	-16	04-Mar-26	12-Mar-26	8
Project Impacts		9	0%	16-Jan-26A	11-Feb-26	4			
Design Impacts		9	0%	16-Jan-26A	11-Feb-26	4			
Delay Trash Enclosure Gates		9	0%	16-Jan-26A	11-Feb-26	4			
A1220	RFI 94 - Trash Enclosure Gate Delay w/ Shops and Procurement	9	0%	16-Jan-26A	11-Feb-26	4			
Construction		25	0%	06-Jan-26A	05-Mar-26	0	06-Jan-26	03-Mar-26	-2
Site Development		2	0%	12-Feb-26	13-Feb-26	4	09-Jan-26	12-Jan-26	-24
Paving		2	0%	12-Feb-26	13-Feb-26	4	09-Jan-26	12-Jan-26	-24
1130	Trash Enclosure Gates	2	100%	12-Feb-26	13-Feb-26	4	09-Jan-26	12-Jan-26	-24
Exterior Skin		16	0%	06-Jan-26A	20-Feb-26	-1	06-Jan-26	19-Jan-26	-24
South Elevation		6	0%	06-Jan-26A	06-Feb-26	-12	06-Jan-26	19-Jan-26	-14
33426	Canopy Install - South	6	100%	06-Jan-26A	06-Feb-26	-12	06-Jan-26	19-Jan-26	-14
West Elevation		5	0%	15-Jan-26A	13-Feb-26	4			
36576	Canopy Install - West	5	0%	15-Jan-26A	13-Feb-26	4			
East Elevation		16	0%	14-Jan-26A	20-Feb-26	-10	12-Jan-26	14-Jan-26	-27
36686	Two Canopy Install - East	16	100%	14-Jan-26A	20-Feb-26	-10	12-Jan-26	14-Jan-26	-27
Elevators		20	0%	02-Feb-26	27-Feb-26	4	13-Jan-26	09-Feb-26	-14
33902	1st FLR - Elevator Infill and Lobby Finishes	2	100%	04-Feb-26	05-Feb-26	6	15-Jan-26	16-Jan-26	-14
33912	2nd FLR - Elevator Infill and Lobby Finishes	2	100%	06-Feb-26	09-Feb-26	6	19-Jan-26	20-Jan-26	-14
33892	3rd FLR - Elevator Infill and Lobby Finishes	2	100%	10-Feb-26	11-Feb-26	6	21-Jan-26	22-Jan-26	-14
33882	Elevator Installation	20	65%	02-Feb-26	27-Feb-26	4	13-Jan-26	09-Feb-26	-14
Interiors		6	0%	09-Jan-26A	06-Feb-26	9	07-Jan-26	09-Feb-26	1
Storage Areas		6	0%	09-Jan-26A	06-Feb-26	9	07-Jan-26	09-Feb-26	1
Level 1 - Interiors		5	0%	28-Jan-26A	05-Feb-26	-16	12-Jan-26	16-Jan-26	-14
34912	Plumbing Trim	5	100%	28-Jan-26A	05-Feb-26	-16	12-Jan-26	16-Jan-26	-14
Level 3 - Interiors		0	0%	09-Jan-26A	30-Jan-26	-11	05-Feb-26	09-Feb-26	7
1084	Lighting Trim	0	0%	09-Jan-26A	30-Jan-26	-11	05-Feb-26	09-Feb-26	7
Level 3 Restrooms		6	0%	30-Jan-26	06-Feb-26	-12	07-Jan-26	23-Jan-26	-10
36946	Flooring - RR	1	100%	30-Jan-26	30-Jan-26	-12	07-Jan-26	07-Jan-26	-17
36986	Plumbing Trim Out - RR	2	100%	02-Feb-26	03-Feb-26	-11	19-Jan-26	20-Jan-26	-10
37026	Mechanical Trim Out - RR	3	100%	02-Feb-26	04-Feb-26	-12	13-Jan-26	15-Jan-26	-14
36966	Install Appliances - RR	2	100%	05-Feb-26	06-Feb-26	-12	22-Jan-26	23-Jan-26	-10
Level 1 Office		1	0%	30-Jan-26	30-Jan-26	14	13-Jan-26	13-Jan-26	-13
1099	Install Appliances - Office	1	100%	30-Jan-26	30-Jan-26	14	13-Jan-26	13-Jan-26	-13
Level 1 Restroom		4	0%	28-Jan-26A	04-Feb-26	11	09-Jan-26	14-Jan-26	-15
36856	Plumbing Trim Out - RR	2	100%	28-Jan-26A	02-Feb-26	11	09-Jan-26	12-Jan-26	-15
36836	Install Appliances - RR	2	100%	03-Feb-26	04-Feb-26	11	13-Jan-26	14-Jan-26	-15
Final Sitework		10	0%	19-Jan-26A	05-Mar-26	0	07-Jan-26	20-Jan-26	-32
Landscapes		10	0%	19-Jan-26A	05-Mar-26	0	07-Jan-26	20-Jan-26	-32
1179	Irrigation Systems	5	100%	19-Jan-26A	26-Feb-26	0	07-Jan-26	13-Jan-26	-32
1189	Plantings	5	100%	27-Feb-26	05-Mar-26	0	14-Jan-26	20-Jan-26	-32
Closeout		20	0%	28-Jan-26A	27-Feb-26	4	19-Jan-26	03-Mar-26	2
1112	Fire Alarm Programing/Testing	5	100%	28-Jan-26A	06-Feb-26	19	19-Jan-26	23-Jan-26	-10
1111	Project Commissioning	5	0%	06-Feb-26	12-Feb-26	-16	20-Feb-26	24-Feb-26	8
1123	Elevator Commisioning	5	0%	12-Feb-26	18-Feb-26	6			
1113	Final Inspections	5	0%	13-Feb-26	19-Feb-26	-16	25-Feb-26	03-Mar-26	8
1114	WEO Overall / Final Punch List Work	5	0%	16-Feb-26	20-Feb-26	4	02-Feb-26	06-Feb-26	-10
1133	Elevator Final Inspections	5	0%	19-Feb-26	25-Feb-26	6			
1115	Develop Owner Punch Lists	5	0%	23-Feb-26	27-Feb-26	4	09-Feb-26	13-Feb-26	-10

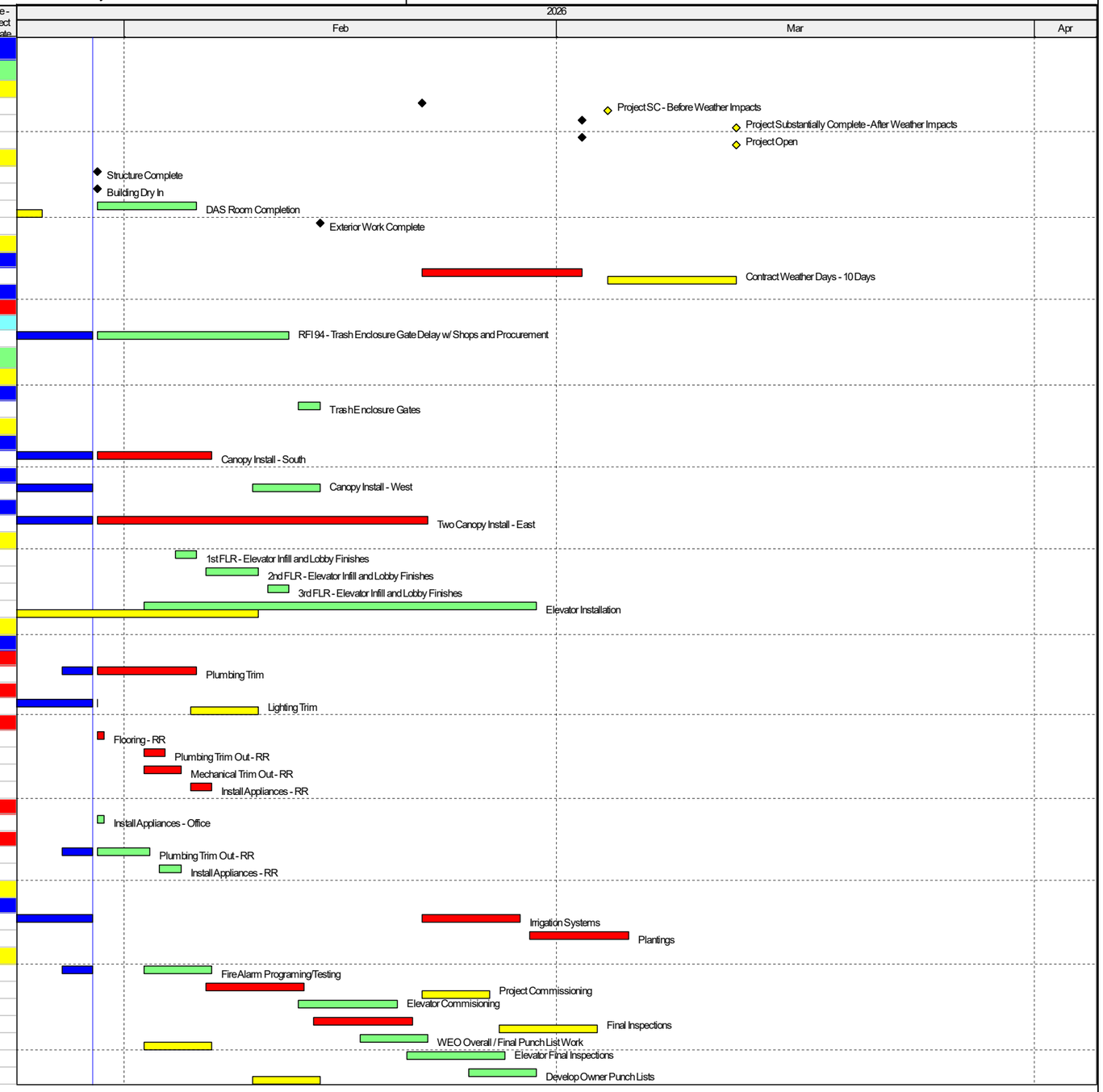

Project Baseline Bar | Remaining Work | Baseline Milestone
Actual Work | Critical Remaining Work | Milestone

TASK filter: Remaining .

© Oracle Corporation